

# Patient report

Bio-Rad                      DATE: 09/10/2019  
D-10                         TIME: 02:19 PM  
S/N: #DJ4I016123        Software version: 4.30-2  
Sample ID:                 10575544  
Injection date             09/10/2019 02:11 PM  
Injection #: 13             Method: HbA1c  
Rack #: ---                 Rack position: 8

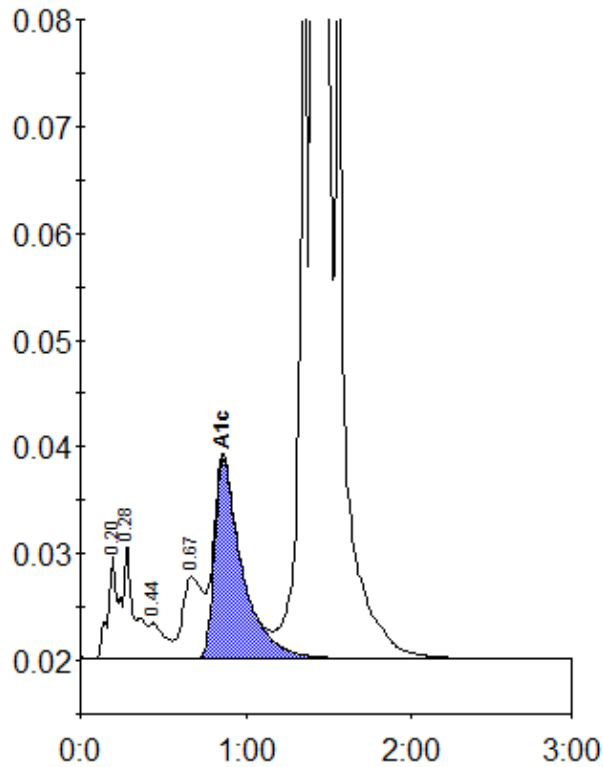

Peak table - ID: 10575544

Peak	R.time	Height	Area	Area %
A1a	0.20	9673	44791	1.0
A1b	0.28	10695	45227	1.0
F	0.44	3357	22284	0.5
LA1c/CHb-1	0.67	7643	66492	1.5
A1c	0.86	18658	216514	6.5
P3	1.36	68057	239015	5.4
A0	1.41	1085678	3758264	85.6
Total Area:			4392588	

Concentration:	%
A1c	6.5